A

Third Grand

TRIO CONCERTANTE,

FOR

A. Third, Concert & B. Tenor

FLUTE,

In which is Introduced

Jomelli's Favorite Chacone,

Composed & Dedicated to

COUNT CONSTANTINE LUDOLF,

BY

Luigi Gianella.

Ent. at Sta. Hall Op. 53. *Price 4s/*

Published by Monzani & Hill, Music Sellers to H. R. H. the Prince Regent, Patentees & Manufacturers of the New Improved German Flute & Durable Clarinet, 24, Dover St. Picc.y

Where may be had several Sets of Trios for the above different Flutes.

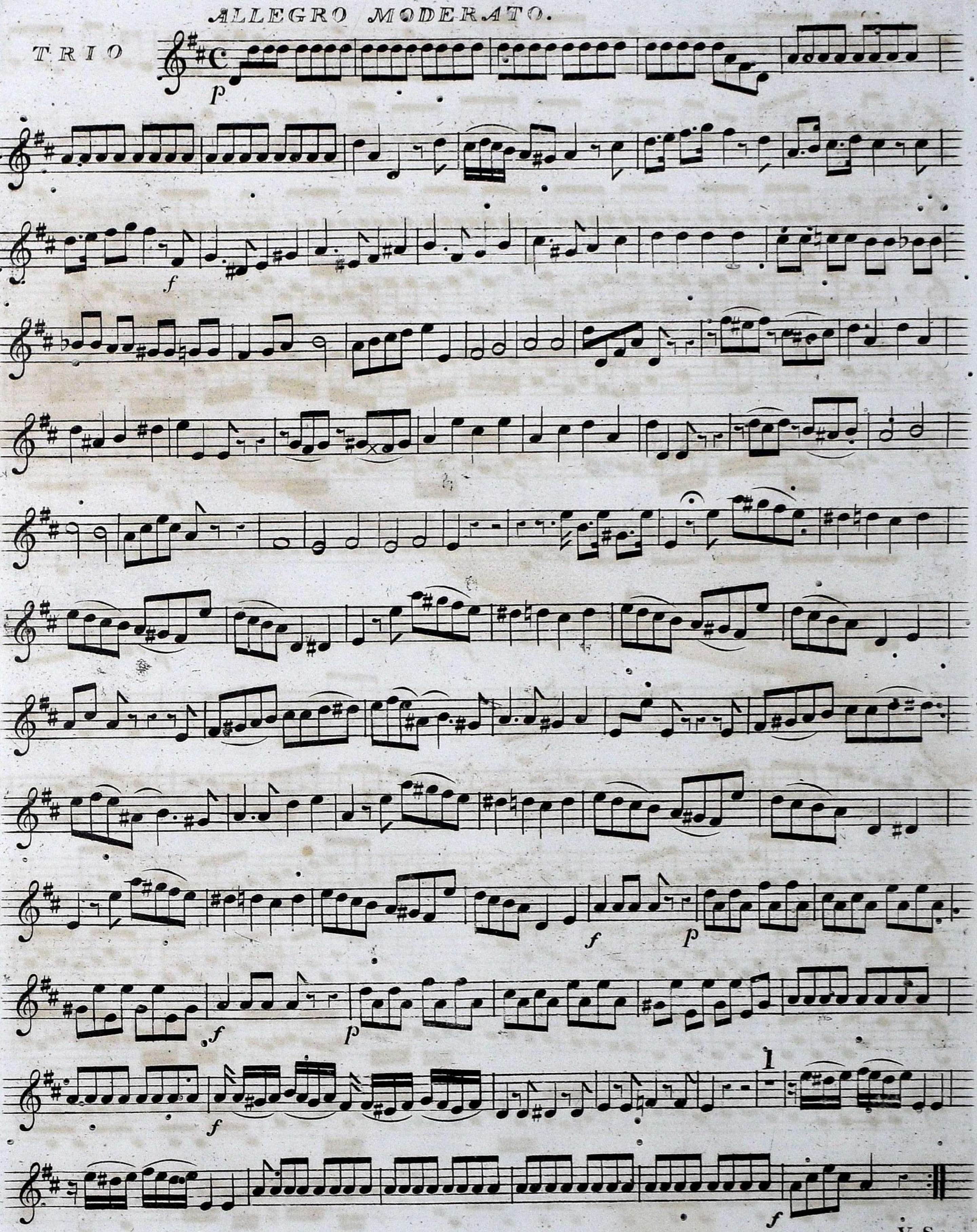
ALLEGRO MODERATO.
TRIO

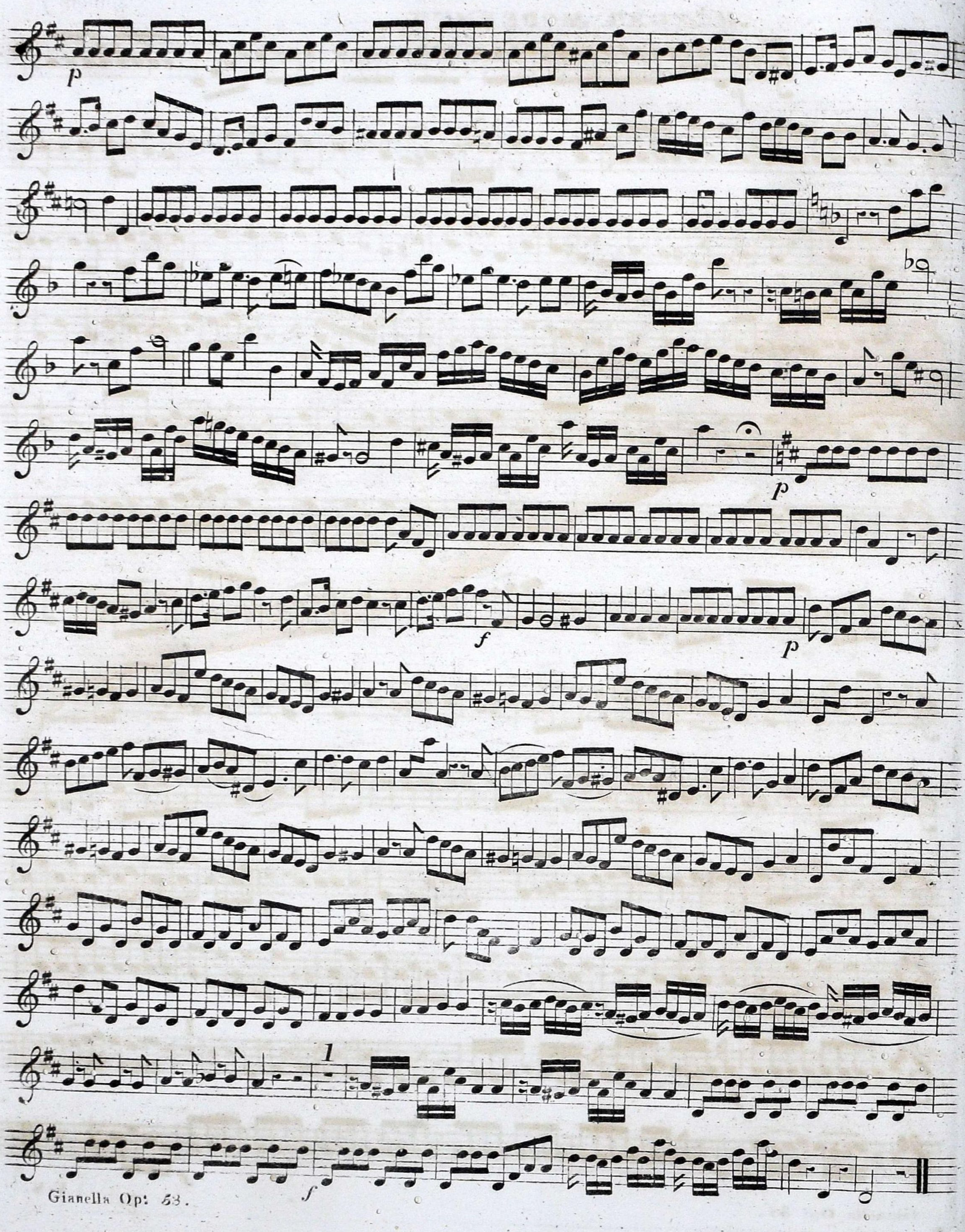

Gianella Op: 53.

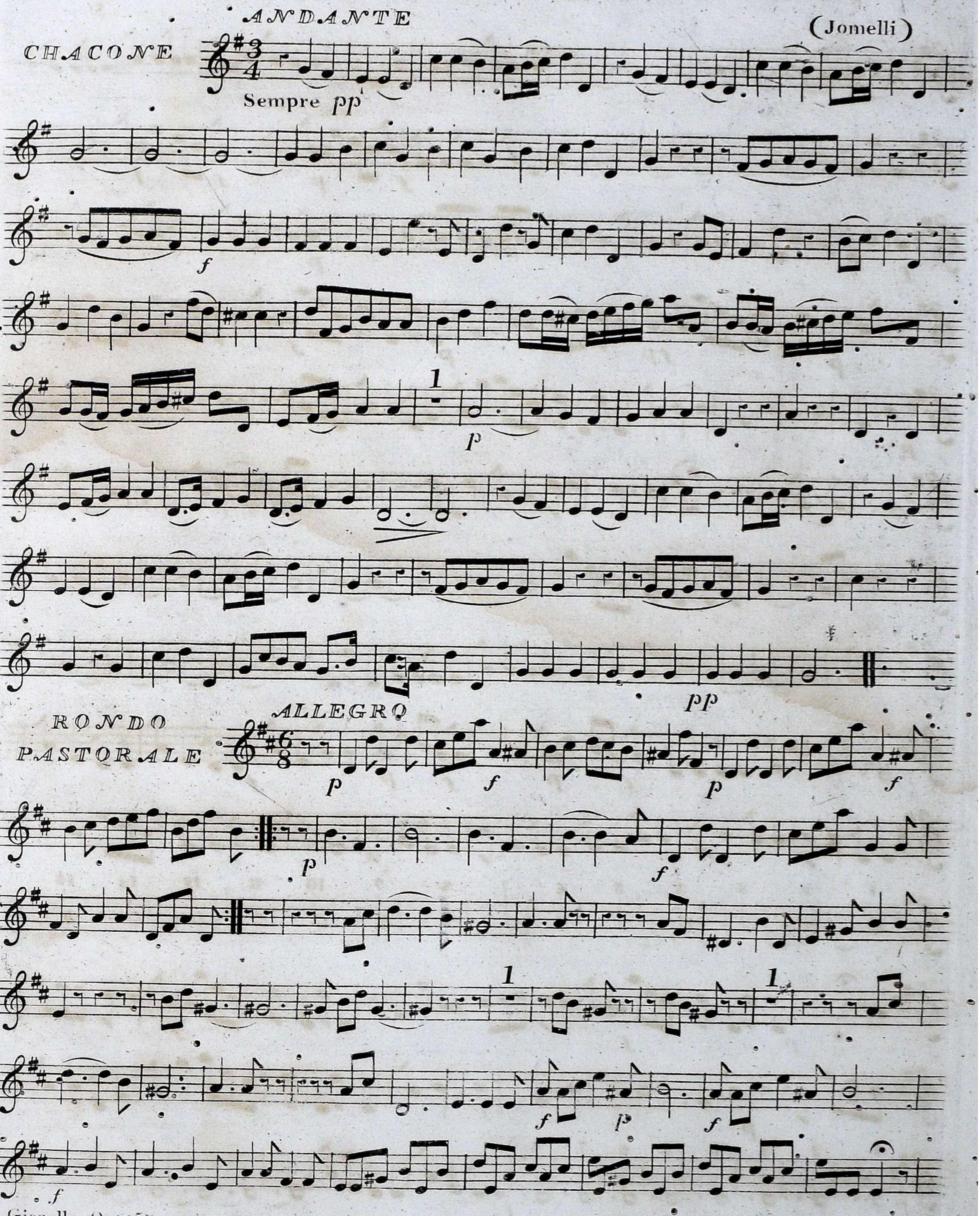
ANDANTE
(Jomelli)
CHACONE
Sempre pp
f
1
p
pp
RONDO
PASTORALE
ALLEGRO
p
f
p
f
p
f
1
1
f
p
f
f

FLAUTO TERZO (B Tenor Flute)

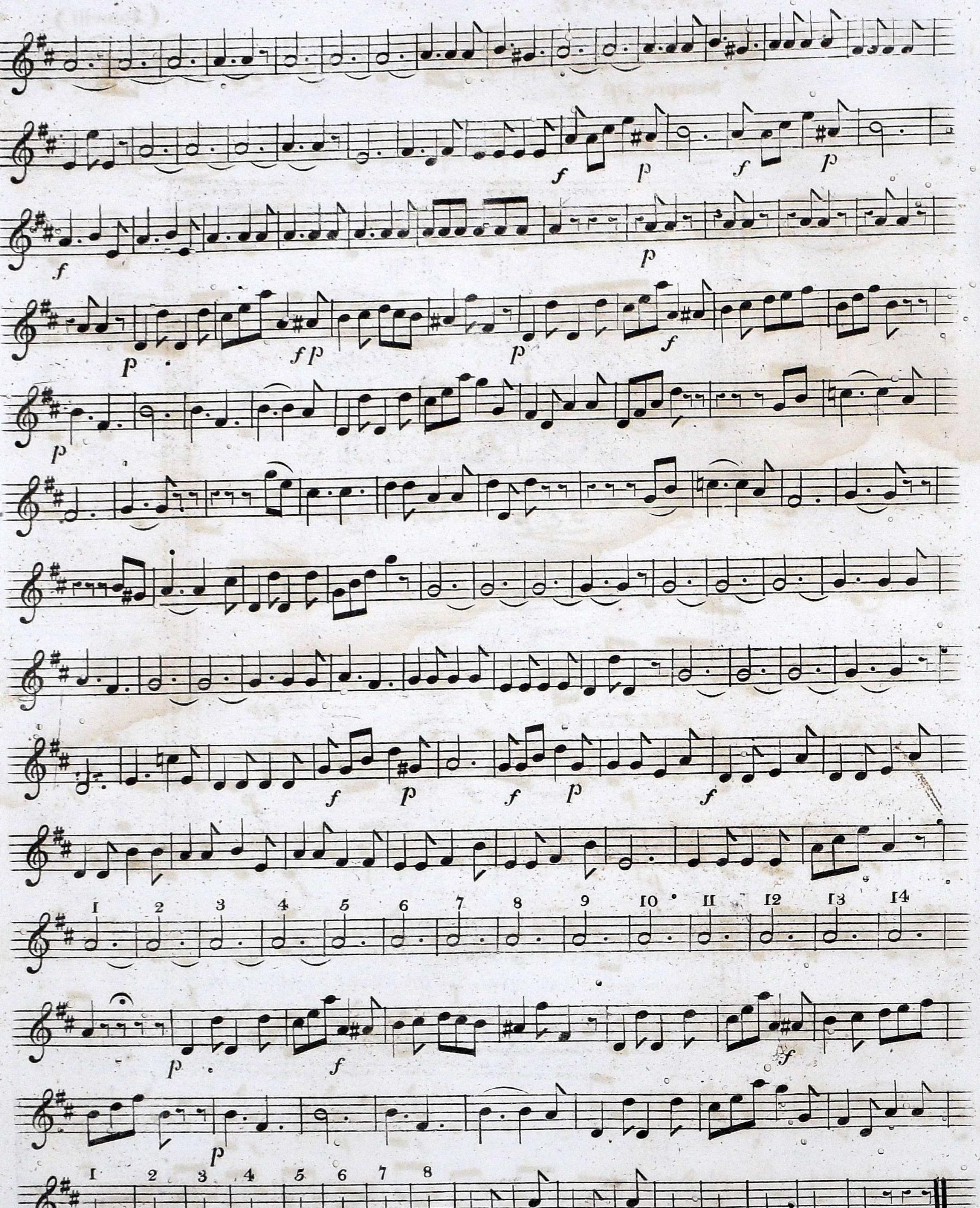

Gianella Op: 53.